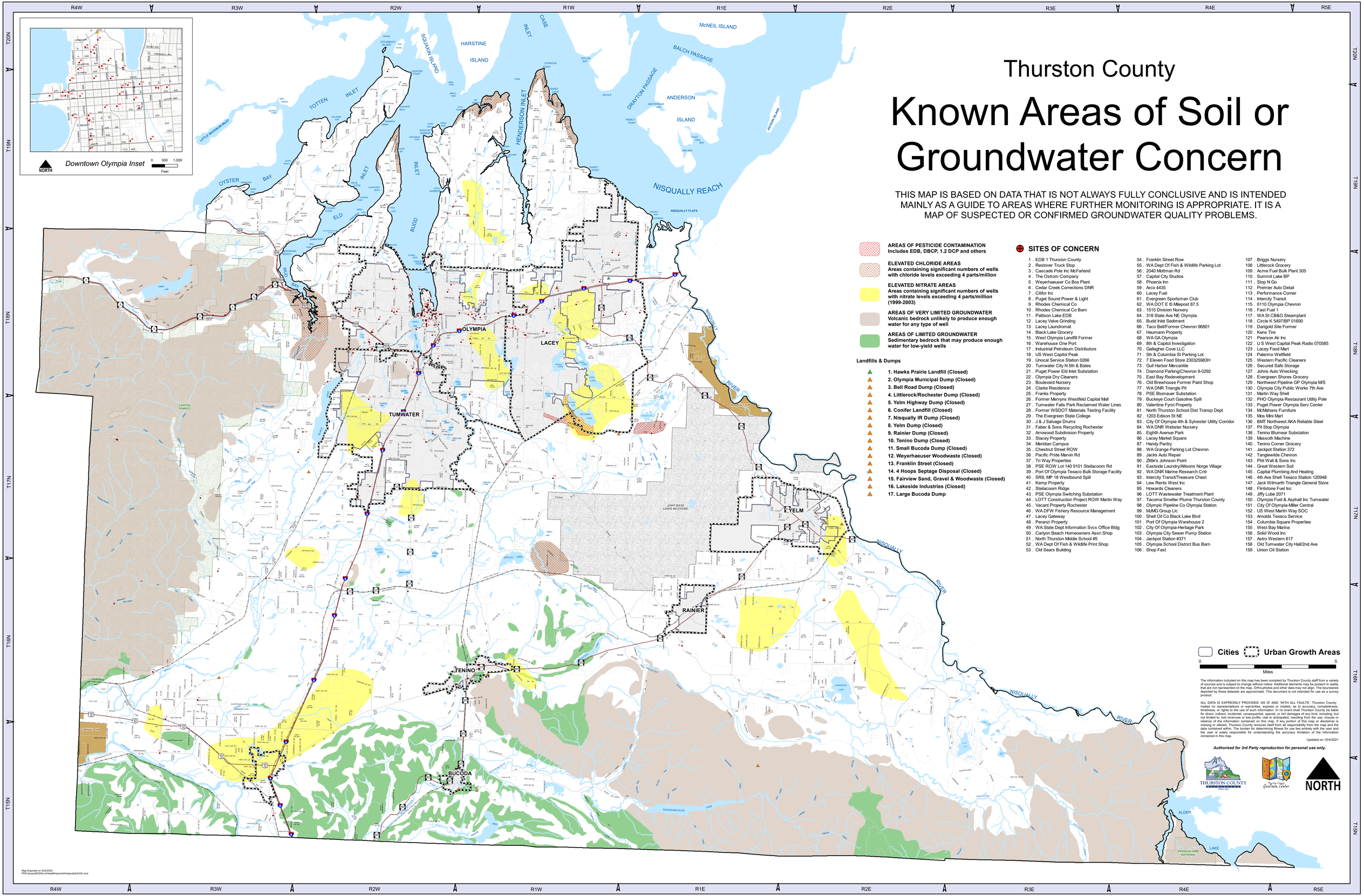

Thurston County

Known Areas of Soil or Groundwater Concern

THIS MAP IS BASED ON DATA THAT IS NOT ALWAYS FULLY CONCLUSIVE AND IS INTENDED MAINLY AS A GUIDE TO AREAS WHERE FURTHER MONITORING IS APPROPRIATE. IT IS A MAP OF SUSPECTED OR CONFIRMED GROUNDWATER QUALITY PROBLEMS.

AREAS OF PESTICIDE CONTAMINATION
Includes EDB, DBCP, 1.2 DCP and others

ELEVATED CHLORIDE AREAS
Areas containing significant numbers of wells with chloride levels exceeding 4 parts/million

ELEVATED NITRATE AREAS
Areas containing significant numbers of wells with nitrate levels exceeding 4 parts/million (1999-2003)

AREAS OF VERY LIMITED GROUNDWATER
Volcanic bedrock unlikely to produce enough water for any type of well

AREAS OF LIMITED GROUNDWATER
Sedimentary bedrock that may produce enough water for low-yield wells

Landfills & Dumps

1. Hawks Prairie Landfill (Closed)
2. Olympia Municipal Dump (Closed)
3. Bell Road Dump (Closed)
4. Littlerock/Rochester Dump (Closed)
5. Yelm Highway Dump (Closed)
6. Conifer Landfill (Closed)
7. Nisqually IR Dump (Closed)
8. Yelm Dump (Closed)
9. Rainier Dump (Closed)
10. Tenino Dump (Closed)
11. Small Bucoda Dump (Closed)
12. Weyerhaeuser Woodwaste (Closed)
13. Franklin Street (Closed)
14. 4 Hoops Septage Disposal (Closed)
15. Fairview Sand, Gravel & Woodwaste (Closed)
16. Lakeside Industries (Closed)
17. Large Bucoda Dump

SITES OF CONCERN

1 . EDB 1 Thurston County
2 . Restover Truck Stop
3 . Cascade Pole Inc McFarland
4 . The Ostrom Company
5 . Weyerhaeuser Co Box Plant
6 . Cedar Creek Corrections DNR
7 . Citifor Inc
8 . Puget Sound Power & Light
9 . Rhodes Chemical Co
10 . Rhodes Chemical Co Barn
11 . Pattison Lake EDB
12 . Lacey Valve Grinding
13 . Lacey Laundromat
14 . Black Lake Grocery
15 . West Olympia Landfill Former
16 . Warehouse One Port
17 . Industrial Petroleum Distributors
18 . US West Capitol Peak
19 . Unocal Service Station 0266
20 . Tumwater City N 5th & Bates
21 . Puget Power Eld Inlet Substation
22 . Olympia Dry Cleaners
23 . Boulevard Nursery
24 . Clarke Residence
25 . Franks Property
26 . Former Mervyns Westfield Capital Mall
27 . Tumwater Falls Park Reclaimed Water Lines
28 . Former WSDOT Materials Testing Facility
29 . The Evergreen State College
30 . J & J Salvage Drums
31 . Faber & Sons Recycling Rochester
32 . Arrowood Subdivision Property
33 . Stacey Property
34 . Meridian Campus
35 . Chestnut Street ROW
36 . Pacific Pride Marvin Rd
37 . Tri Way Properties
38 . PSE ROW Lot 140 9101 Steilacoom Rd
39 . Port Of Olympia Texaco Bulk Storage Facility
40 . SR8, MP 18 Westbound Spill
41 . Kemp Property
42 . Steilacoom Ridge
43 . PSE Olympia Switching Substation
44 . LOTT Construction Project ROW Martin Way
45 . Vacant Property Rochester
46 . WA DFW Fishery Resource Management
47 . Lacey Gateway
48 . Peranzi Property
49 . WA State Dept Information Svcs Office Bldg
50 . Carlyon Beach Homeowners Assn Shop
51 . North Thurston Middle School #5
52 . WA Dept Of Fish & Wildlife Print Shop
53 . Old Sears Building
54 . Franklin Street Row
55 . WA Dept Of Fish & Wildlife Parking Lot
56 . 2040 Mottman Rd
57 . Capital City Studios
58 . Phoenix Inn
59 . Arco 4435
60 . Lacey Fuel
61 . Evergreen Sportsman Club
62 . WA DOT E I5 Milepost 87.5
63 . 1515 Division Nursery
64 . 318 State Ave NE Olympia
65 . Budd Inlet Sediment
66 . Taco Bell/Former Chevron 96801
67 . Haumann Property
68 . WA GA Olympia
69 . 8th & Capitol Investigation
70 . Gallagher Cove LLC
71 . 5th & Columbia St Parking Lot
72 . 7 Eleven Food Store 230325983H
73 . Gull Harbor Mercantile
74 . Diamond Parking/Chevron 9-0292
75 . East Bay Redevelopment
76 . Old Brewhouse Former Paint Shop
77 . WA DNR Triangle Pit
78 . PSE Blumauer Substation
79 . Buckeye Court Gasoline Spill
80 . Valentine Fyrst Property
81 . North Thurston School Dist Transp Dept
82 . 1203 Edison St NE
83 . City Of Olympia 4th & Sylvester Utility Corridor
84 . WA DNR Webster Nursery
85 . Eighth Avenue Park
86 . Lacey Market Square
87 . Handy Pantry
88 . WA Grange Parking Lot Chevron
89 . Jacks Auto Repair
90 . Zittle's Johnson Point
91 . Eastside Laundry/Allisons Norge Village
92 . WA DNR Marine Research Cntr
93 . Intercity Transit/Treasure Chest
94 . Lew Rents West Inc
95 . Howards Cleaners
96 . LOTT Wastewater Treatment Plant
97 . Tacoma Smelter Plume Thurston County
98 . Olympic Pipeline Co Olympia Station
99 . MJMG Group Llc
100 . Shell Oil Co Black Lake Blvd
101 . Port Of Olympia Warehouse 2
102 . City Of Olympia-Heritage Park
103 . Olympia City Sewer Pump Station
104 . Jackpot Station #371
105 . Olympia School District Bus Barn
106 . Shop Fast
107 . Briggs Nursery
108 . Littlerock Grocery
109 . Acme Fuel Bulk Plant 305
110 . Summit Lake BP
111 . Stop N Go
112 . Premier Auto Detail
113 . Performance Corner
114 . Intercity Transit
115 . 6110 Olympia Chevron
116 . Fast Fuel 1
117 . WA St CB&G Steamplant
118 . Circle K 5497/BP 01690
119 . Darigold Site Former
120 . Kens Tire
121 . Pearson Air Inc
122 . U S West Capital Peak Radio 070585
123 . Lacey Food Mart
124 . Palermo Wellfield
125 . Western Pacific Cleaners
126 . Secured Safe Storage
127 . Johns Auto Wrecking
128 . Evergreen Shores Grocery
129 . Northwest Pipeline GP Olympia MS
130 . Olympia City Public Works 7th Ave
131 . Martin Way Shell
132 . PHO Olympia Restaurant Utility Pole
133 . Puget Power Olympia Serv Center
134 . McMahans Furniture
135 . Mos Mini Mart
136 . BMT Northwest AKA Reliable Steel
137 . Pit Stop Olympia
138 . Tenino Blumear Substation
139 . Massoth Machine
140 . Tenino Corner Grocery
141 . Jackpot Station 372
142 . Tanglewilde Chevron
143 . Phil Wall & Sons Inc
144 . Great Western Soil
145 . Capital Plumbing And Heating
146 . 4th Ave Shell Texaco Station 120948
147 . Jack Wilmarth Triangle General Store
148 . Flintstone Fuel Inc
149 . Jiffy Lube 2071
150 . Olympia Fuel & Asphalt Inc Tumwater
151 . City Of Olympia-Miller Central
152 . US West Martin Way SOC
153 . Arnolds Texaco Service
154 . Columbia Square Properties
155 . West Bay Marina
156 . Solid Wood Inc
157 . Astro Western 617
158 . Old Tumwater City Hall/2nd Ave
159 . Union Oil Station

Cities **Urban Growth Areas**

0 5
Miles

The information included on this map has been compiled by Thurston County staff from a variety of sources and is subject to change without notice. Additional elements may be present in reality that are not represented on the map. Ortho-photos and other data may not align. The boundaries depicted by these datasets are approximate. This document is not intended for use as a survey product.

ALL DATA IS EXPRESSLY PROVIDED 'AS IS' AND 'WITH ALL FAULTS'. Thurston County makes no representations or warranties, express or implied, as to accuracy, completeness, timeliness, or rights to the use of such information. In no event shall Thurston County be liable for direct, indirect, incidental, consequential, special, or tort damages of any kind, including, but not limited to, lost revenues or lost profits, real or anticipated, resulting from the use, misuse or reliance of the information contained on this map. If any portion of this map or disclaimer is missing or altered, Thurston County removes itself from all responsibility from the map and the data contained within. The burden for determining fitness for use lies entirely with the user and the user is solely responsible for understanding the accuracy limitation of the information contained in this map.

Updated on 10/4/2021

Authorized for 3rd Party reproduction for personal use only.

THURSTON COUNTY
Thurston Regional Geodata Center
NORTH

Map Exported on 4/20/2024
PDF:Library:MXD:Enviv:Health:Hazards:Hotspots54x35].mxd