Thurston County

19th Legislative District

and Voter Precincts

Legislative District 19
Precinct Boundaries
Cities
Urban Growth Areas

Precinct Number - Name

020 - GRAND MOUND WEST
048 - MICHIGAN HILL
052 - JAMES
198 - HENNESS SOUTH

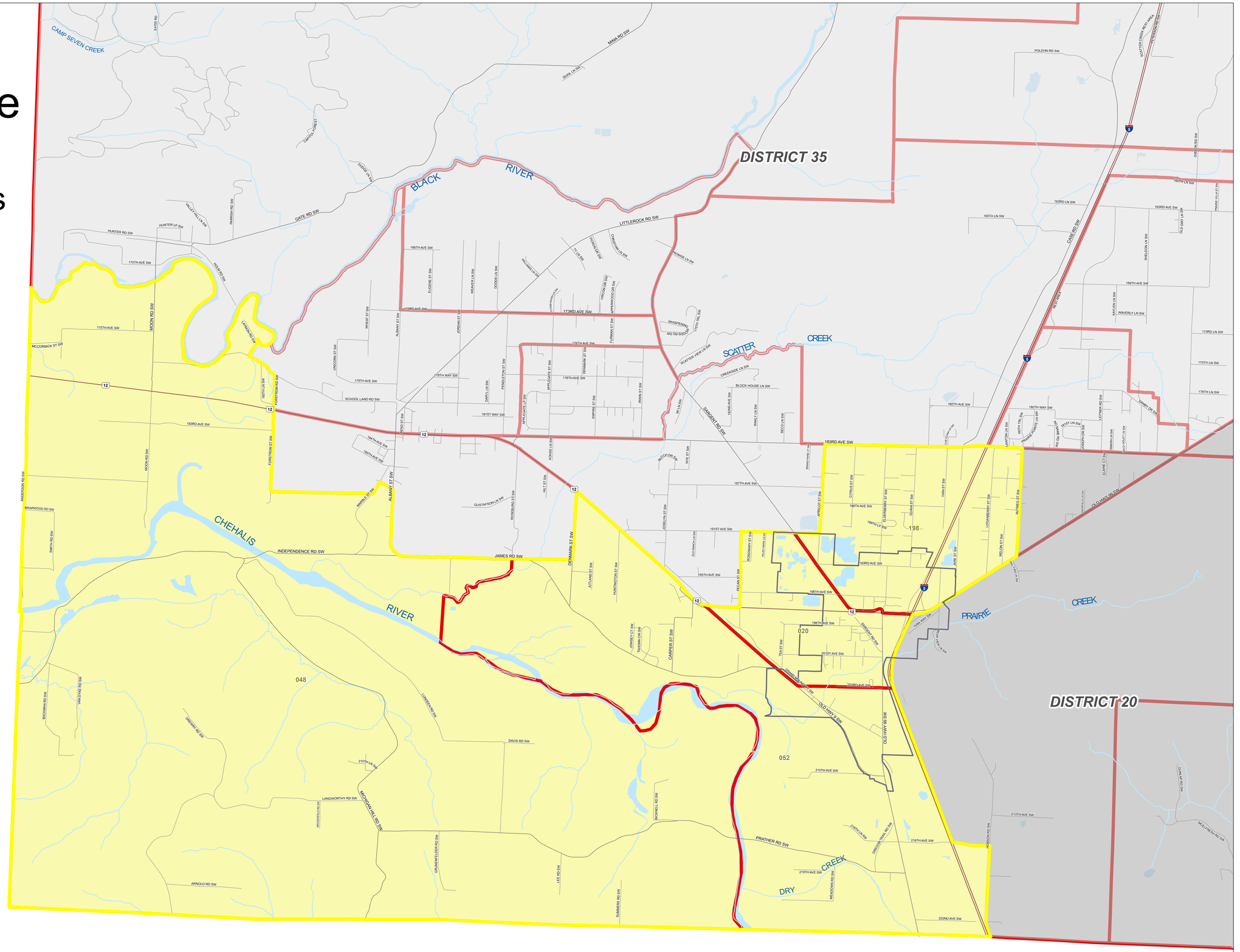

LOCATION IN THURSTON COUNTY

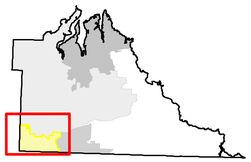

0 1
Mile

The information included on this map has been compiled by Thurston County staff from a variety of sources and is subject to change without notice. Additional elements may be present in reality that are not represented on the map. Ortho-photos and other data may not align. The boundaries depicted by these datasets are approximate. This document is not intended for use as a survey product.

ALL DATA IS EXPRESSLY PROVIDED 'AS IS' AND 'WITH ALL FAULTS'. Thurston County makes no representations or warranties, express or implied, as to accuracy, completeness, timeliness, or rights to the use of such information. In no event shall Thurston County be liable for direct, indirect, incidental, consequential, special, or tort damages of any kind, including, but not limited to, lost revenues or lost profits, real or anticipated, resulting from the use, misuse or reliance of the information contained on this map. If any portion of this map or disclaimer is missing or altered, Thurston County removes itself from all responsibility from the map and the data contained within. The burden for determining fitness for use lies entirely with the user and the user is solely responsible for understanding the accuracy limitation of the information contained in this map.

Updated on 8/7/2026

Authorized for 3rd Party reproduction for personal use only.

THURSTON COUNTY WASHINGTON SINCE 1852

Thurston County GeoData Center

NORTH

Map Exported on 10/15/2026
P:\Projects\PRR\Elections\Legislative\Districts.aprx\19thLegWithPrecincts(2026)